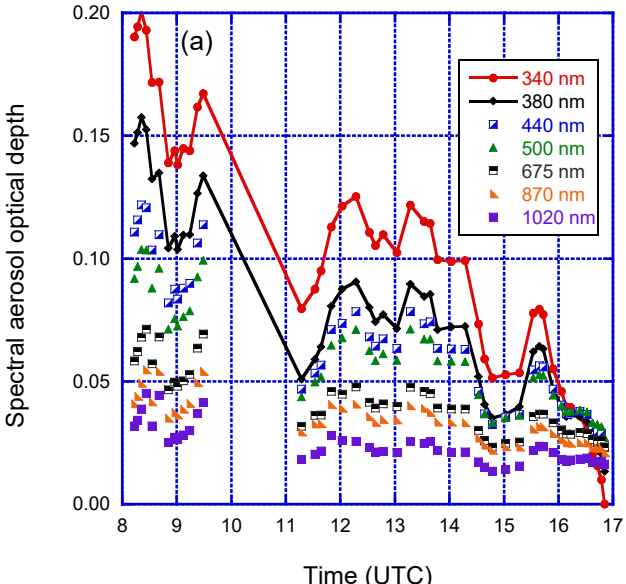
(a)
340 nm
380 nm
440 nm
500 nm
675 nm
870 nm
1020 nm
Spectral aerosol optical depth
Time (UTC)
0.20
0.15
0.10
0.05
0.00
8
9
10
11
12
13
14
15
16
17

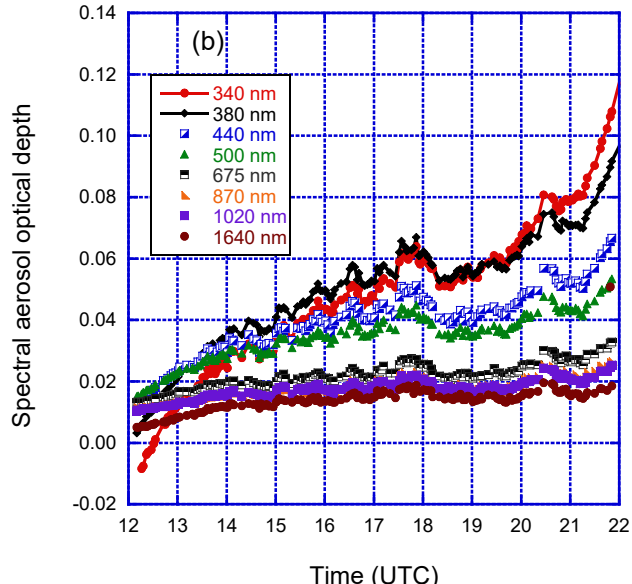
(b)
340 nm
380 nm
440 nm
500 nm
675 nm
870 nm
1020 nm
1640 nm
Spectral aerosol optical depth
Time (UTC)
0.14
0.12
0.10
0.08
0.06
0.04
0.02
0.00
-0.02
12
13
14
15
16
17
18
19
20
21
22