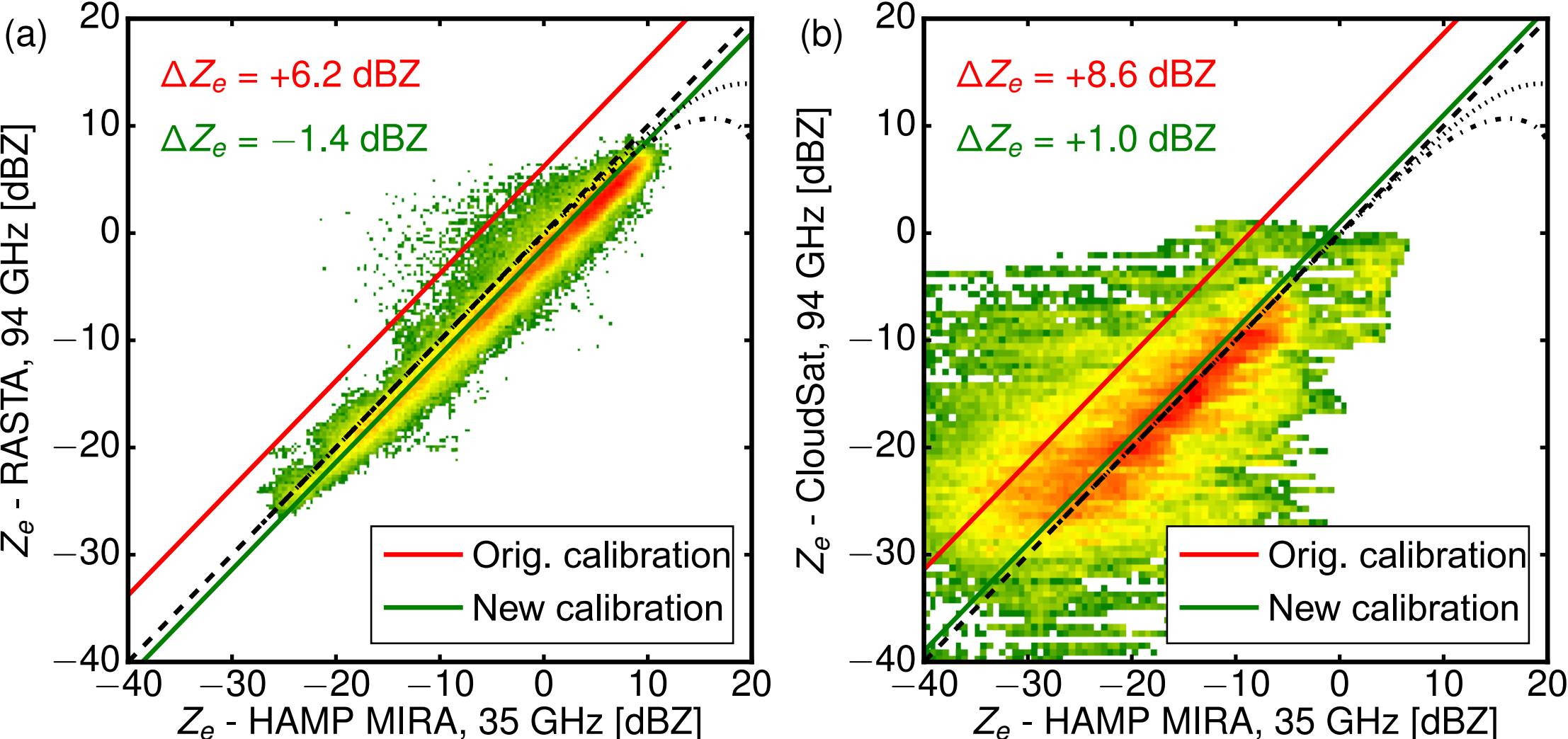
(a)
ΔZ_e = +6.2 dBZ
ΔZ_e = −1.4 dBZ
Orig. calibration
New calibration
Z_e - RASTA, 94 GHz [dBZ]
Z_e - HAMP MIRA, 35 GHz [dBZ]
(b)
ΔZ_e = +8.6 dBZ
ΔZ_e = +1.0 dBZ
Orig. calibration
New calibration
Z_e - CloudSat, 94 GHz [dBZ]
Z_e - HAMP MIRA, 35 GHz [dBZ]