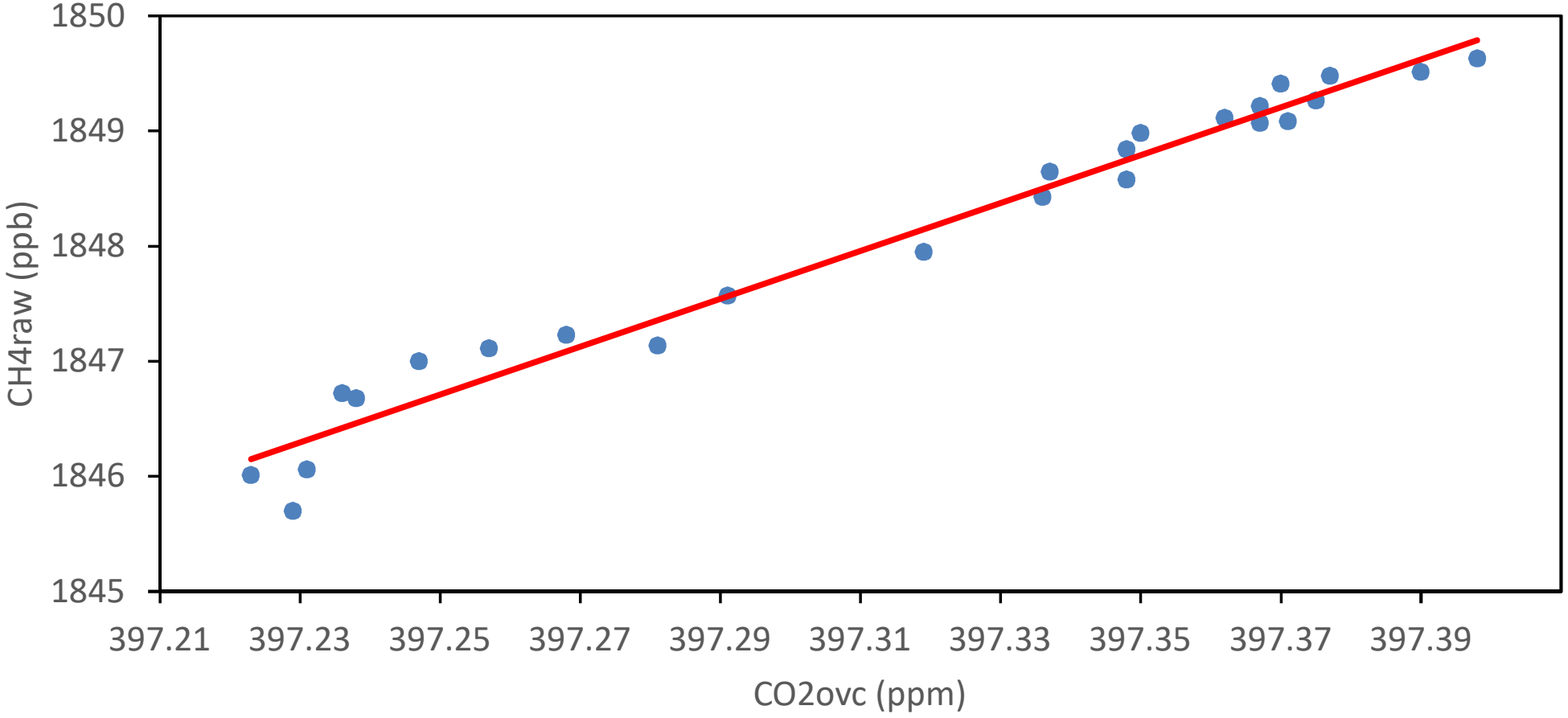
1850
1849
1848
1847
1846
1845
CH4raw (ppb)
397.21
397.23
397.25
397.27
397.29
397.31
397.33
397.35
397.37
397.39
CO2ovc (ppm)