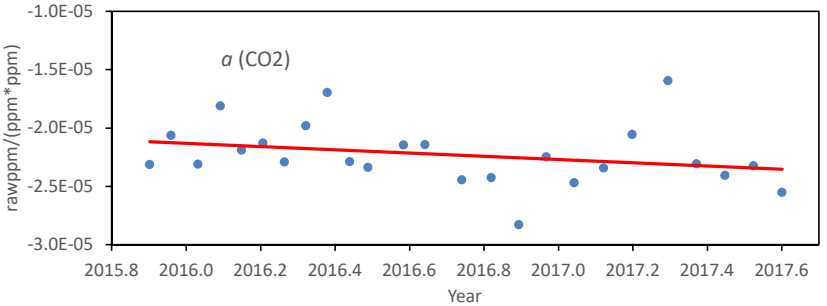
a (CO2)
rawppm/(ppm*ppm)
-1.0E-05
-1.5E-05
-2.0E-05
-2.5E-05
-3.0E-05
2015.8
2016.0
2016.2
2016.4
2016.6
2016.8
2017.0
2017.2
2017.4
2017.6
Year

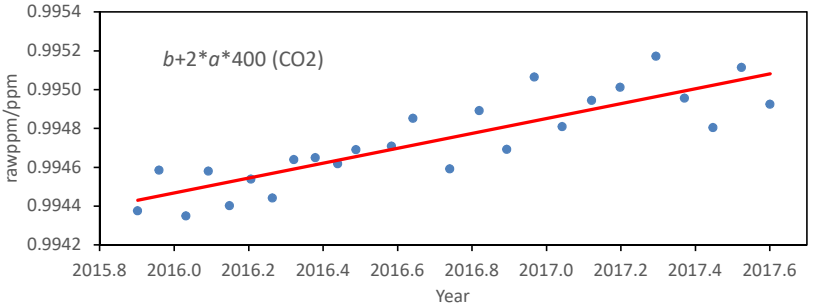
b+2*a*400 (CO2)
rawppm/ppm
0.9954
0.9952
0.9950
0.9948
0.9946
0.9944
0.9942
2015.8
2016.0
2016.2
2016.4
2016.6
2016.8
2017.0
2017.2
2017.4
2017.6
Year

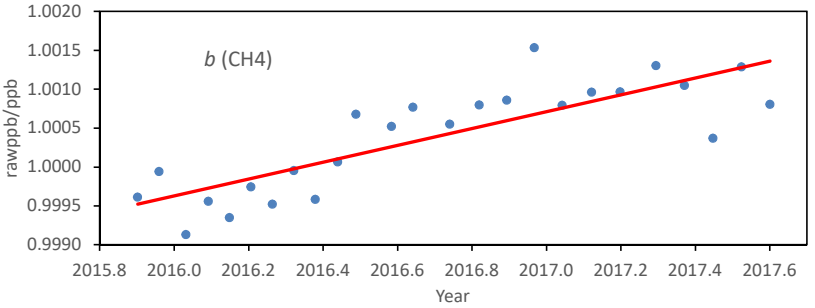
b (CH4)
rawppb/ppb
1.0020
1.0015
1.0010
1.0005
1.0000
0.9995
0.9990
2015.8
2016.0
2016.2
2016.4
2016.6
2016.8
2017.0
2017.2
2017.4
2017.6
Year

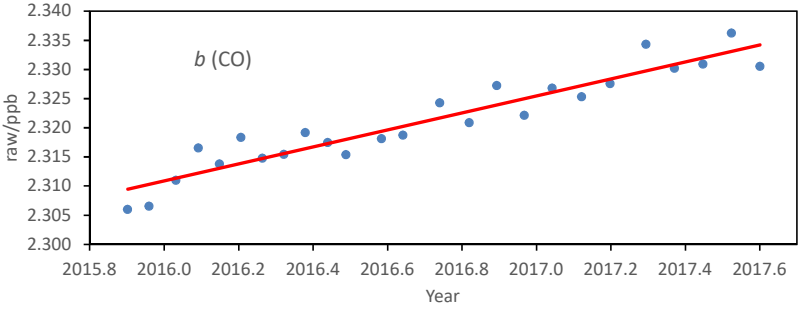
b (CO)
raw/ppb
2.340
2.335
2.330
2.325
2.320
2.315
2.310
2.305
2.300
2015.8
2016.0
2016.2
2016.4
2016.6
2016.8
2017.0
2017.2
2017.4
2017.6
Year